

SIGN SCHEDULE

- #1  
  
R1-2A
- #2  
  
W1-3R+W2-9R
- #3  
  
W4-3

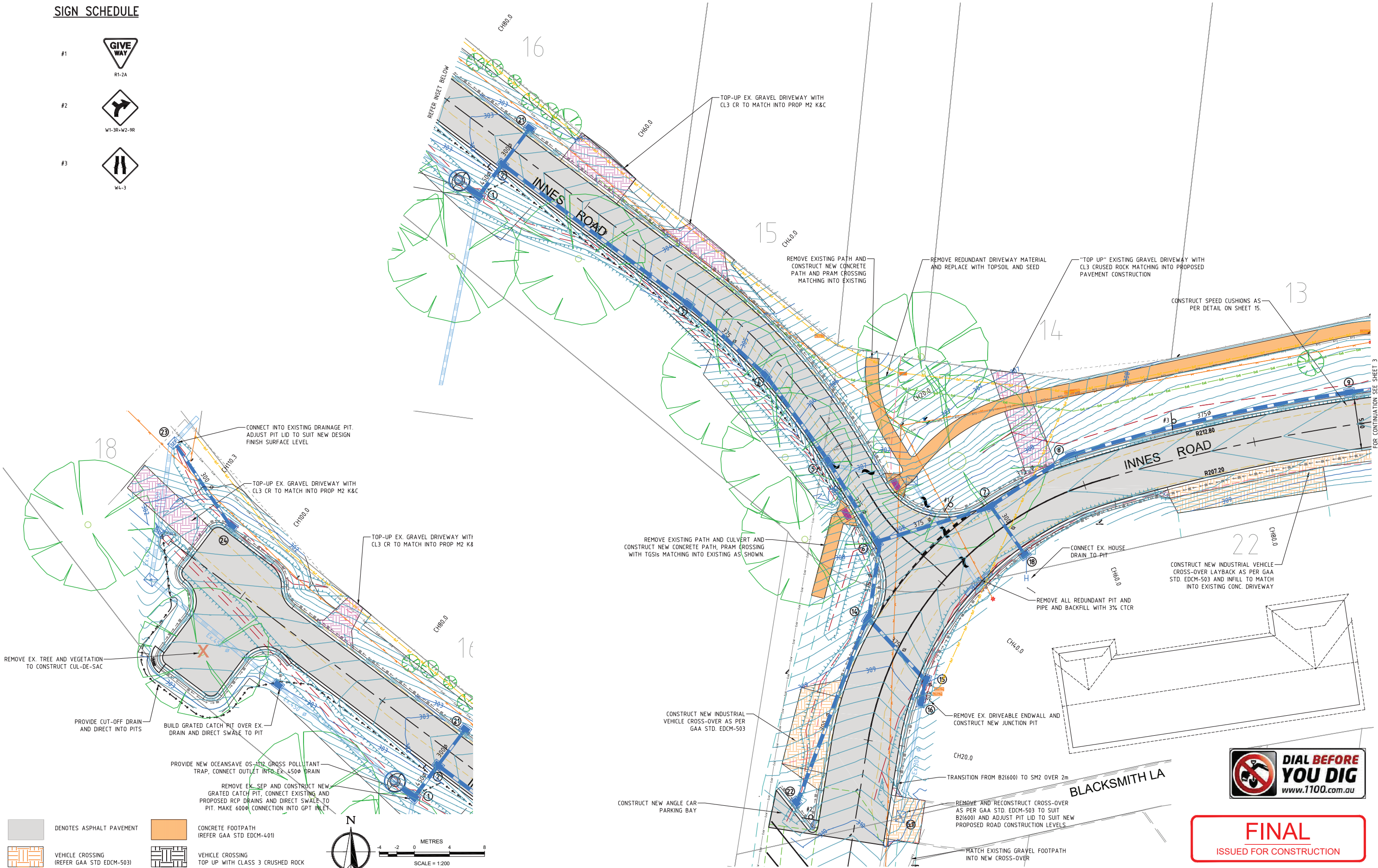

**FINAL**  
ISSUED FOR CONSTRUCTION

DATE	REV	AMENDMENT	LEGEND	WATER MAINS AND FITTINGS	EX. PROP.	THIS DOCUMENT/DRAWING IS PROTECTED BY FEDERAL COPYRIGHT LAW. COPYING IN ANY SHAPE OR FORM, WHOLE OR PART WITHOUT THE WRITTEN AUTHORISATION OF CRAIG CIVIL DESIGN PTY. LTD. IS STRICTLY PROHIBITED. CIVIL PROCEEDINGS CLAIMING DAMAGES OR OTHER REMEDIES MAY BE BROUGHT AGAINST PERSONS FOUND COPYING THIS DOCUMENT.	DESIGNED	AR	SCALE	AS SHOWN	CIVIL ENGINEERING CONSULTANTS & PROJECT MANAGERS	CARDINIA SHIRE COUNCIL	DRAWING NO. - CCD20022-02
30.07.2020	A	CONCEPT DESIGN FOR REVIEW	EXISTING KERB AND CHANNEL	SEWER MAINS AND ENTITIES	EX. PROP.		DATE	JULY 2020				SEALING OF THE DANDENONG RANGES	SHEET - 2 OF 16
18.12.2020	B	PRELIMINARY ISSUE	PROPOSED KERB AND CHANNEL	GAS MAINS AND PITS	EX. PROP.		CHECKED	SC	APPROVED	SC		INNES ROAD, GEMBROOK	REVISION - F
07.07.2021	C	COMMUNITY CONSULTATION ISSUE	EXISTING DRAINS AND PITS	TELECOM CABLES AND PITS	EX. PROP.		DATE	DEC 2020	DATE	DEC 2020		STATION ST TO GEMBROOK-LAUNCHING PLACE RD	CCD REF. NO. - 20022 A1
19.10.2021	D	ISSUED FOR APPROVAL	PROPOSED DRAINS AND PITS	ELEC. CABLES AND PITS	EX. PROP.		DATUM	AHD	MELWAYS REFERENCE	105A11		DETAIL PLAN SHEET 1	
15.11.2021	E	GEOMETRIC AMENDMENTS	PROPOSED PROPERTY INLET		EX. PROP.								
21.01.2022	F	ISSUED FOR CONSTRUCTION			EX. PROP.								



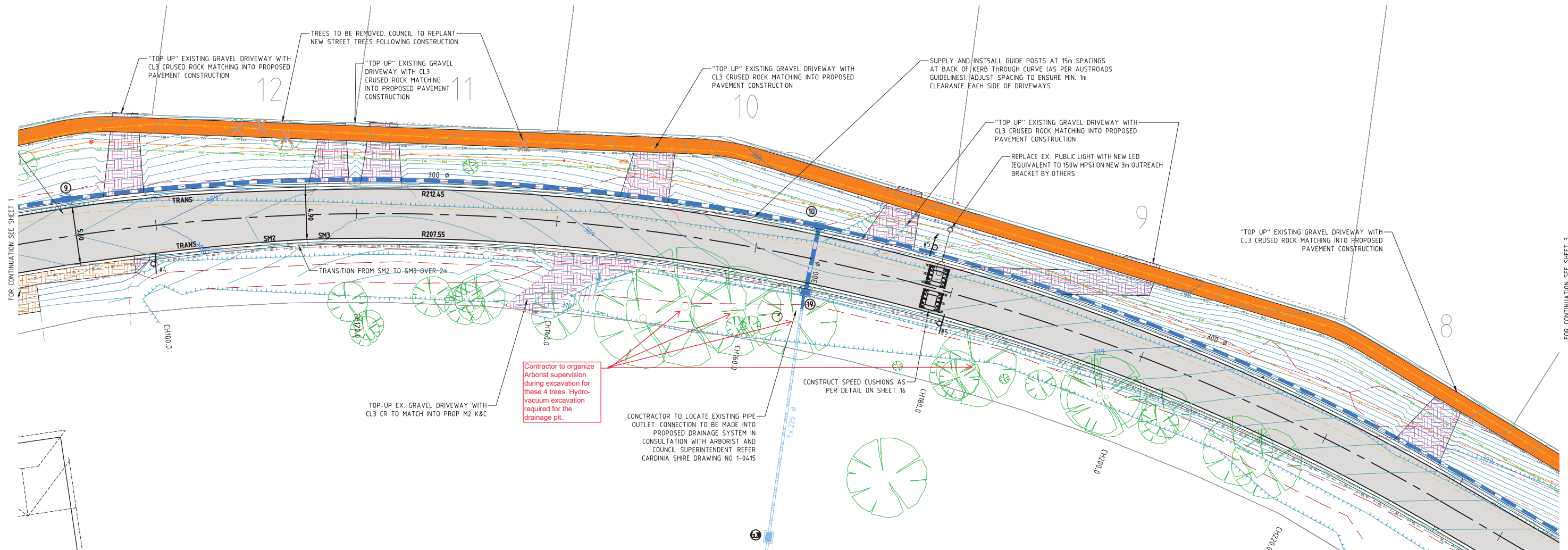

SIGN SCHEDULE

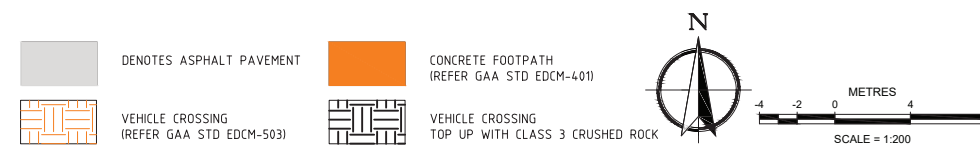
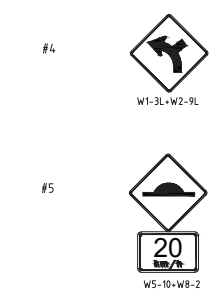

**FINAL**  
ISSUED FOR CONSTRUCTION

DATE	REV	AMENDMENT	LEGEND	WATER MAINS AND FITTINGS	EX. PROP.	THIS DOCUMENT/DRAWING IS PROTECTED BY FEDERAL COPYRIGHT LAW. COPYING IN ANY SHAPE OR FORM, WHOLE OR PART WITHOUT THE WRITTEN AUTHORISATION OF CRAIG CIVIL DESIGN PTY. LTD. IS STRICTLY PROHIBITED. CIVIL PROCEEDINGS CLAIMING DAMAGES OR OTHER REMEDIES MAY BE BROUGHT AGAINST PERSONS FOUND COPYING THIS DOCUMENT.	DESIGNED	AR	SCALE	AS SHOWN	CIVIL ENGINEERING CONSULTANTS & PROJECT MANAGERS A.C.N. 159 212 245 P.O. BOX 1207, NARRE WARREN 3805 mail@craigcivil.com.au	CARDINIA SHIRE COUNCIL SEALING OF THE DANDENONG RANGES INNES ROAD, GEMBROOK STATION ST TO GEMBROOK-LAUNCHING PLACE RD DETAIL PLAN SHEET 2	DRAWING NO. - CCD20022-03 SHEET - 3 OF 16 REVISION - F CCD REF. NO. - 20022 A1
30.07.2020	A	CONCEPT DESIGN FOR REVIEW	EXISTING KERB AND CHANNEL	SEWER MAINS AND ENTITIES	EX. PROP.		DATE	JULY 2020					
18.12.2020	B	PRELIMINARY ISSUE	PROPOSED KERB AND CHANNEL	GAS MAINS AND PITS	EX. PROP.		CHECKED	SC	APPROVED	SC			
07.07.2021	C	COMMUNITY CONSULTATION ISSUE	EXISTING DRAINS AND PITS	TELECOM CABLES AND PITS	EX. PROP.		DATE	DEC 2020	DATE	DEC 2020			
15.11.2021	E	GEOMETRIC AMENDMENTS	PROPOSED DRAINS AND PITS	ELEC. CABLES AND PITS	EX. PROP.		DATUM	AHD	MELWAYS REFERENCE	105A11			
21.01.2022	F	ISSUED FOR CONSTRUCTION	PROPOSED PROPERTY INLET		EX. PROP.								

